INTERVALOS: ESPECIE
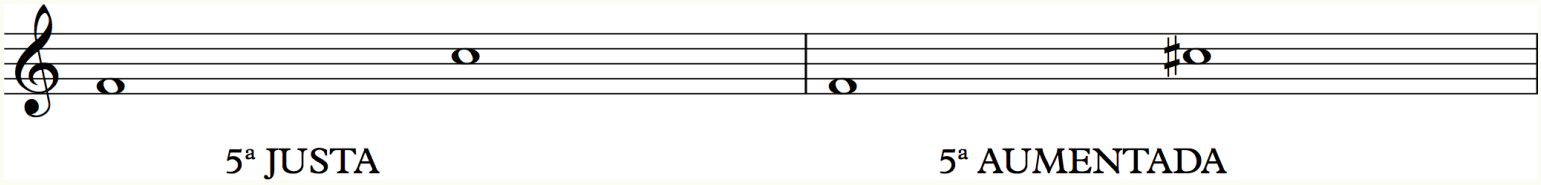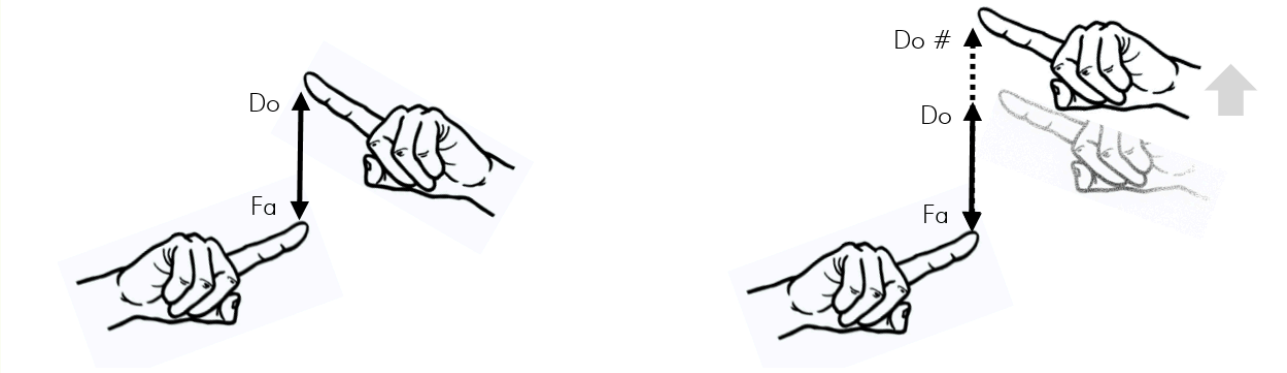
2ª y 3ª	4ª y 5ª	6ª y 7ª
menor	Justa	Mayor
1/2 TONO EN SU INTERIOR