Violonchelo

Druida
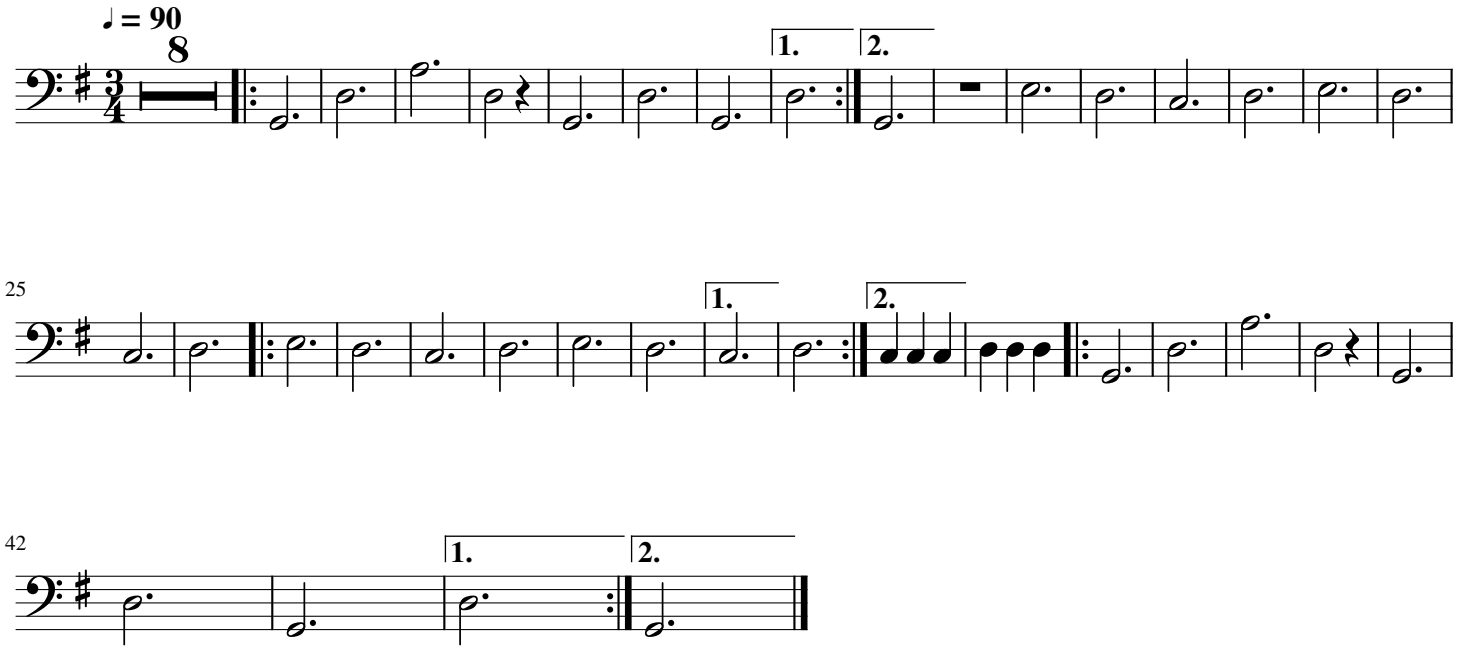
J.Luis Salas
Arr.: Pablo Guerrero