Flautas 2º

Pangea
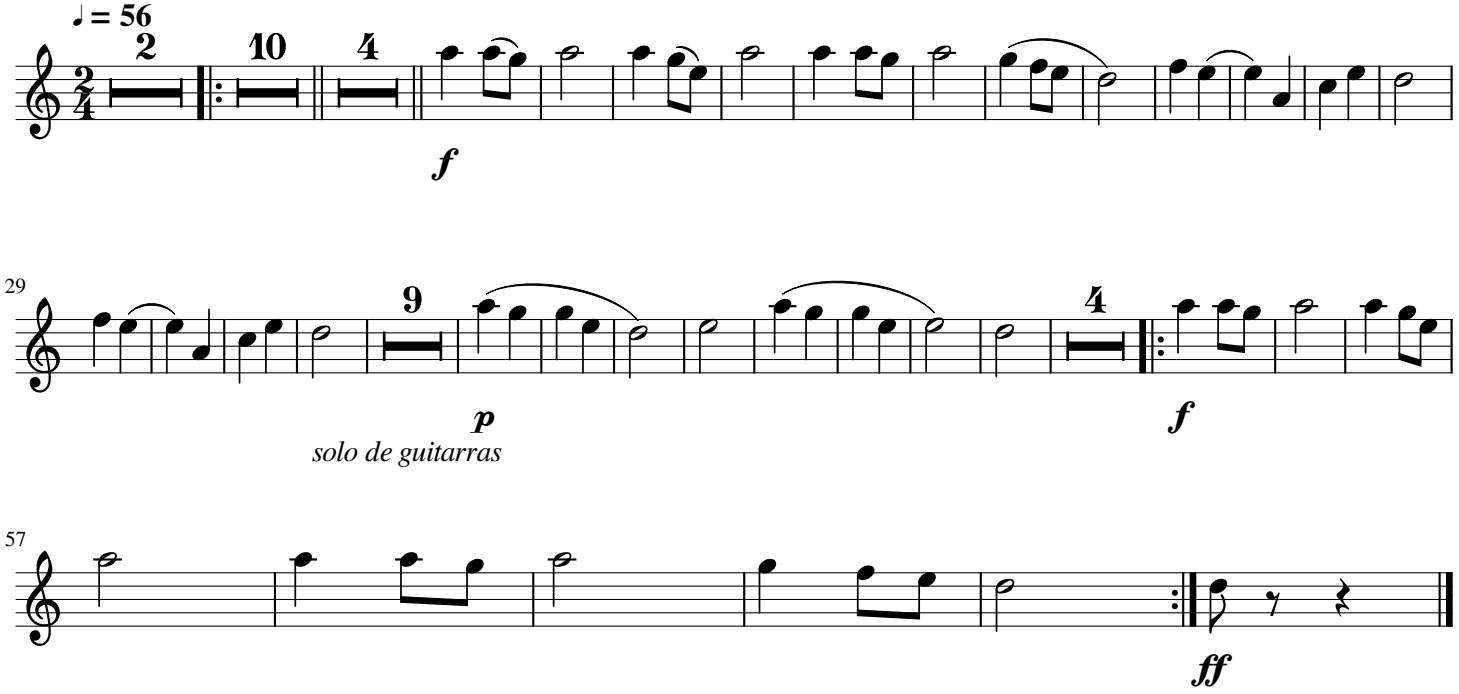
José Luis Salas (arr.: Pablo Guerrero)