Flauta 2º y
Violín 2º

Pequeño paseo medieval (Tutti)
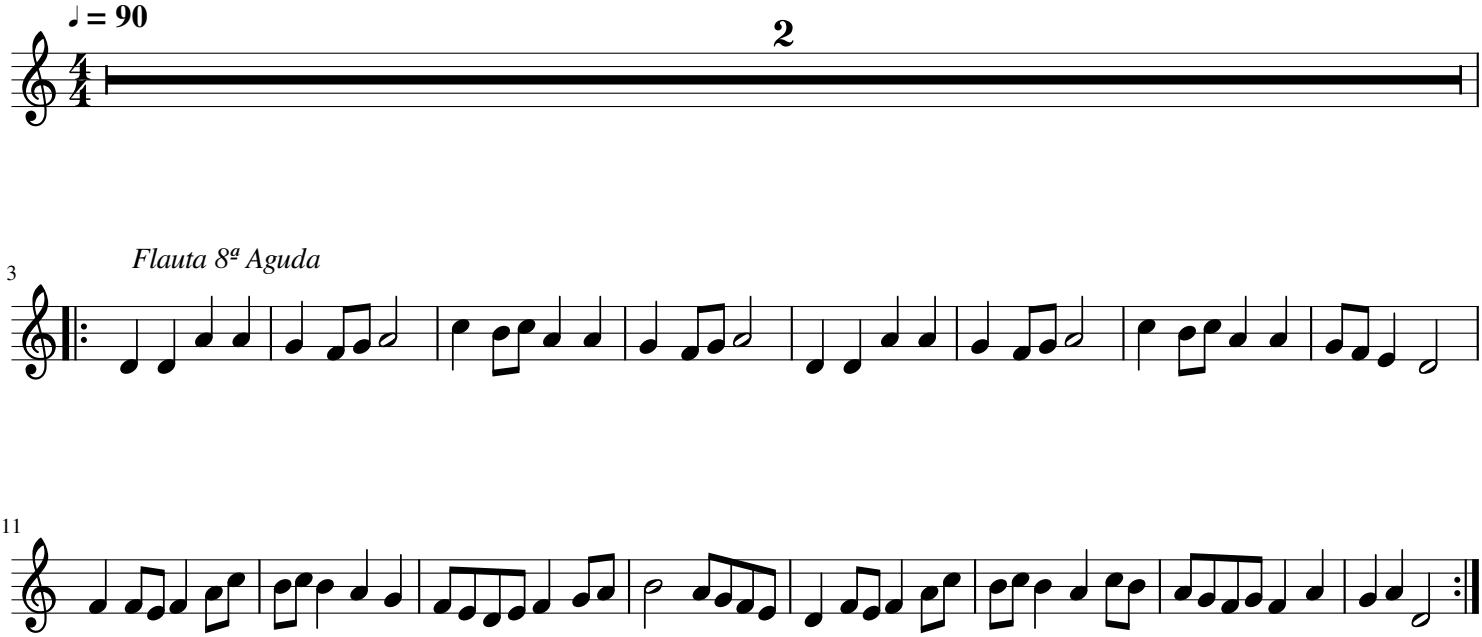
José Palazón
Arr.: Pablo Guerrero